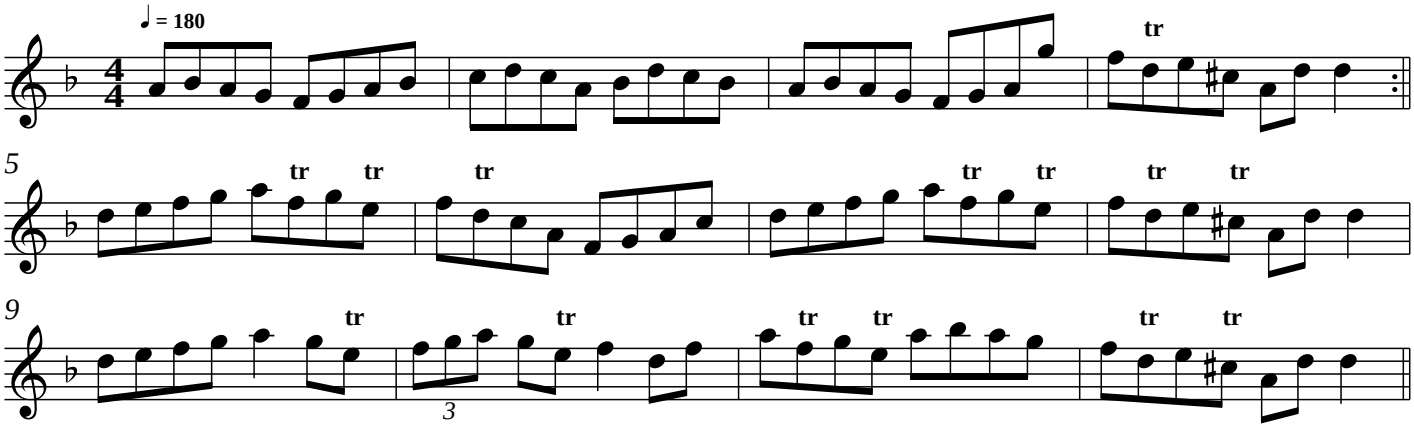The Joyful Hour (#234)