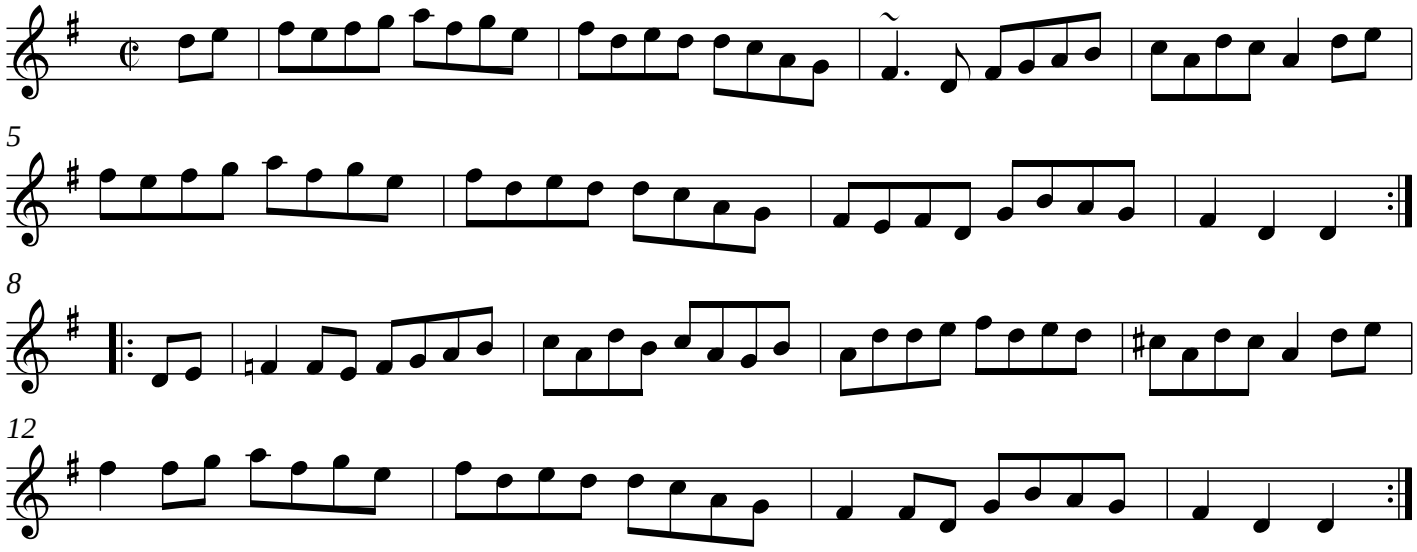The Flowers of Adrigole