Stack The Rags
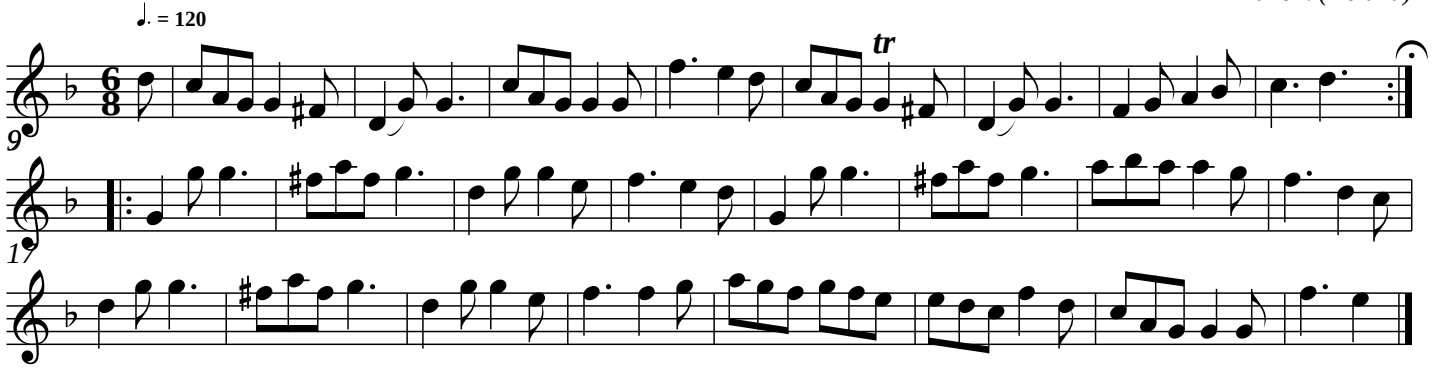
anon. (Ireland)