Prelude {Fantasia}

in A Minor

BWV 922

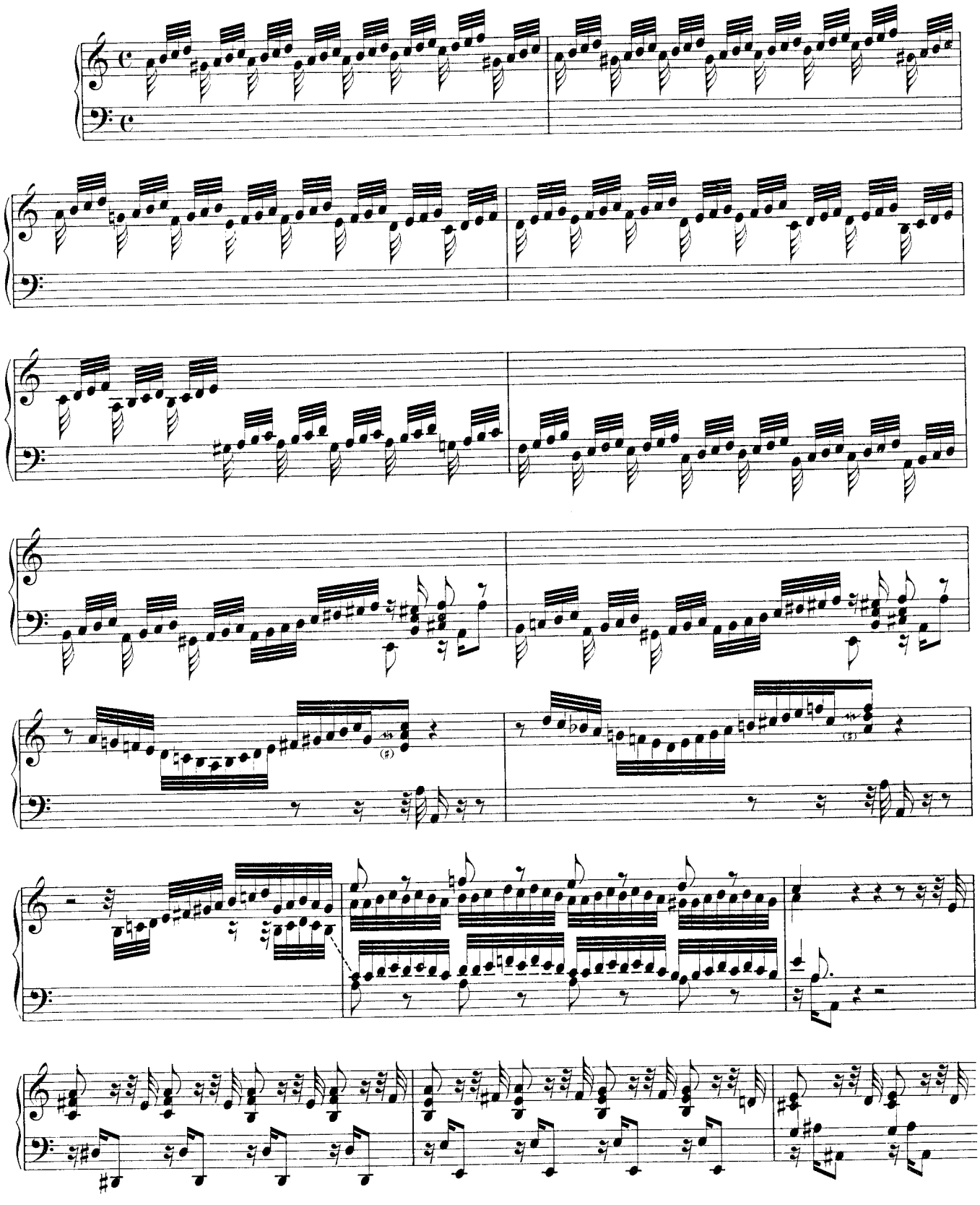

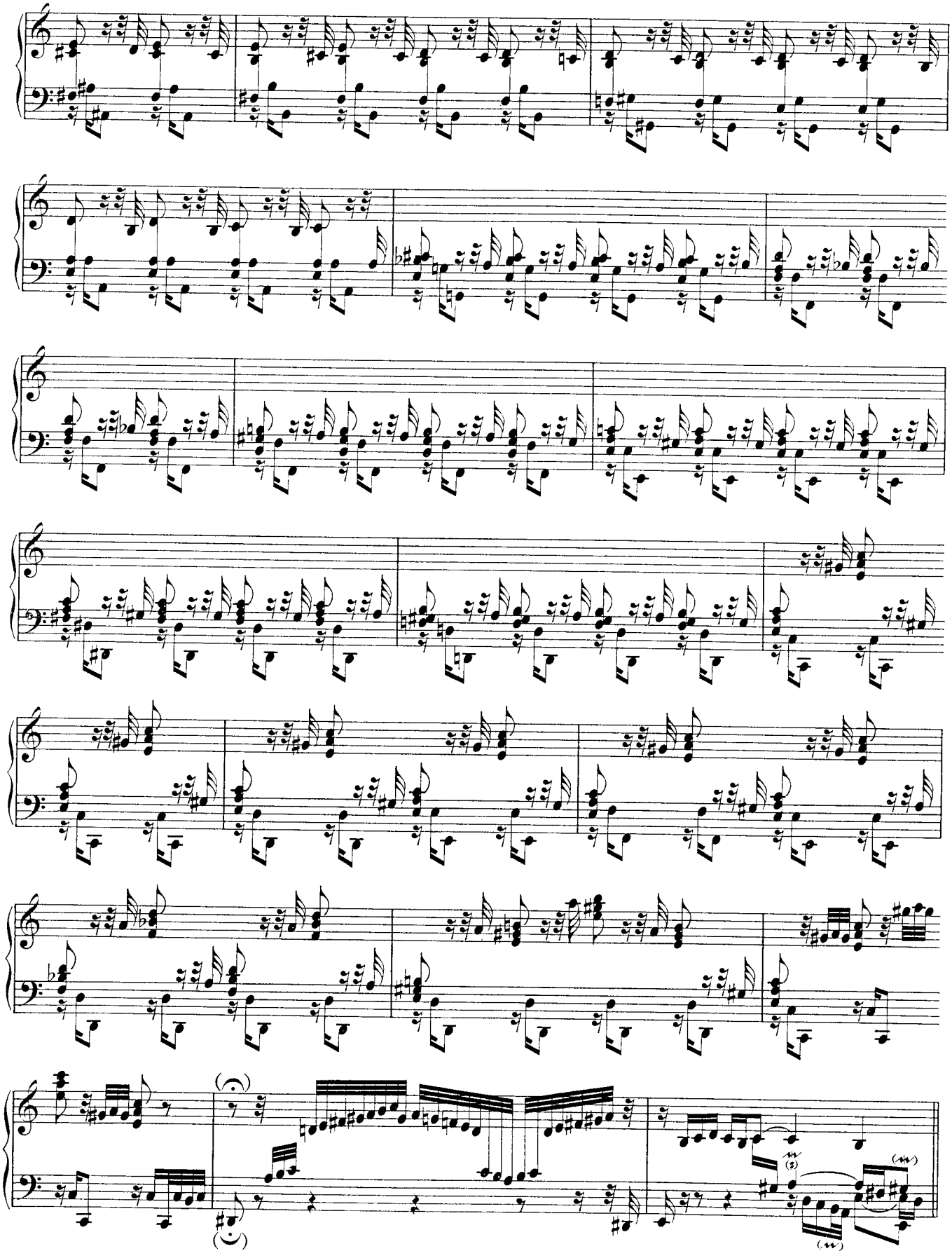

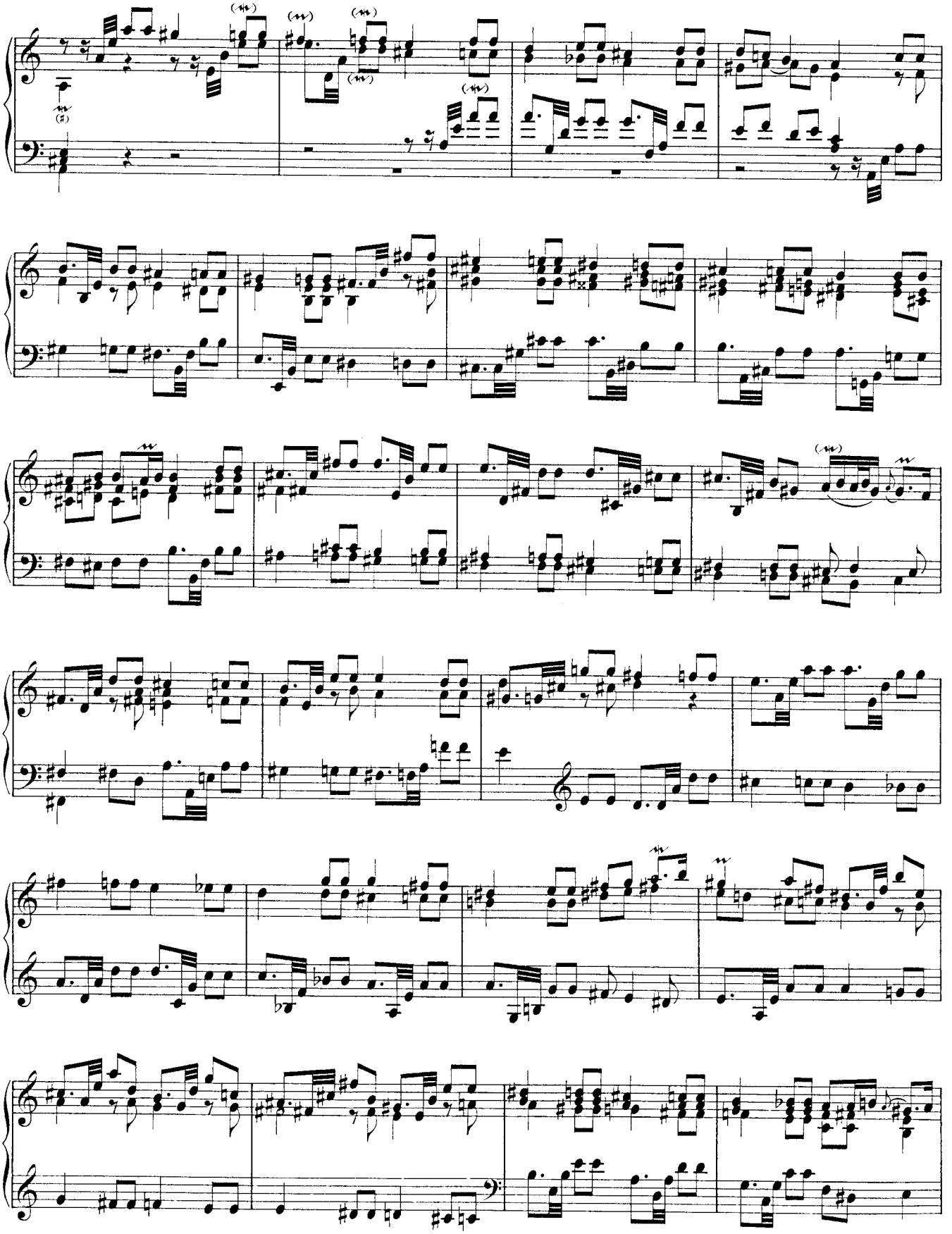

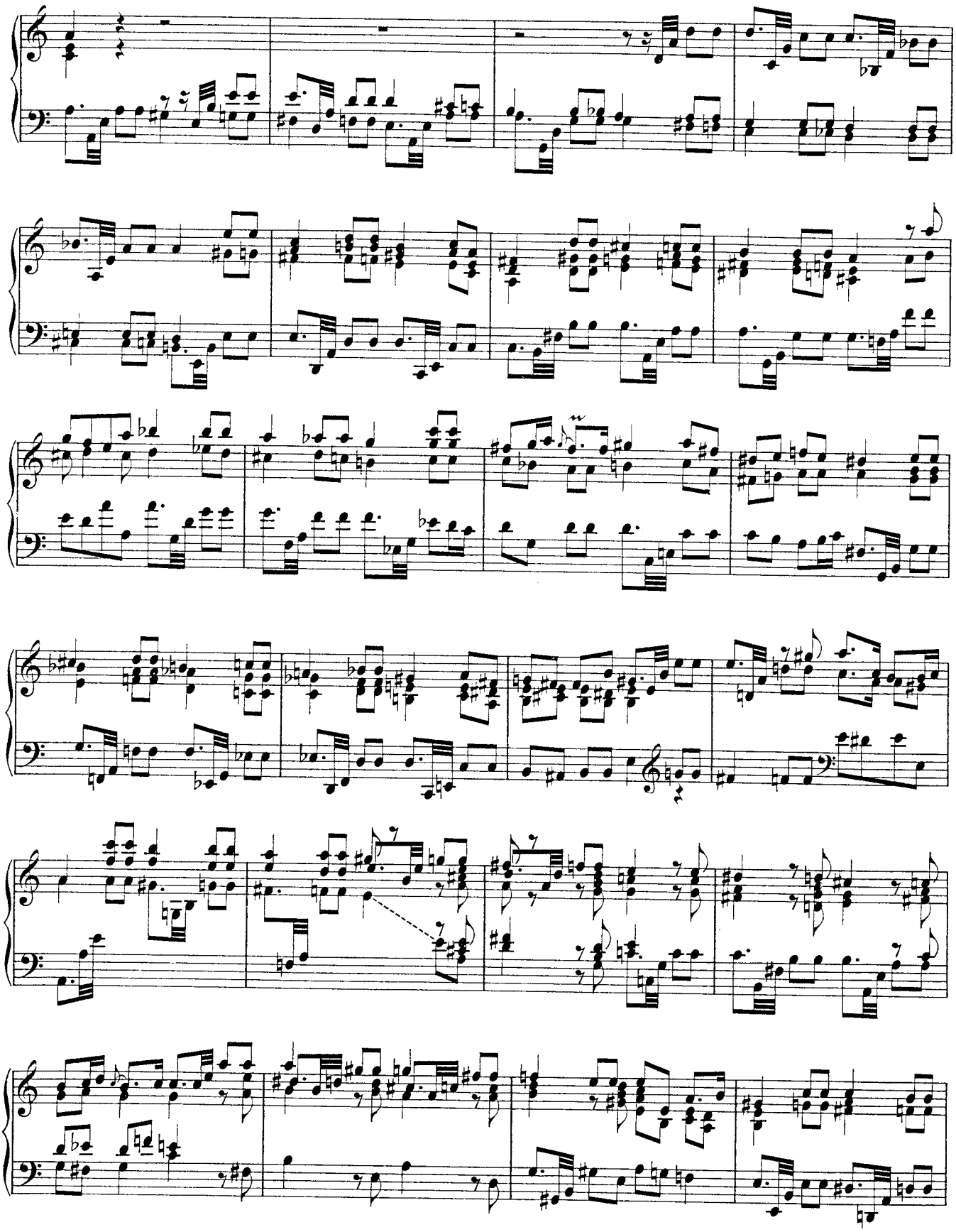

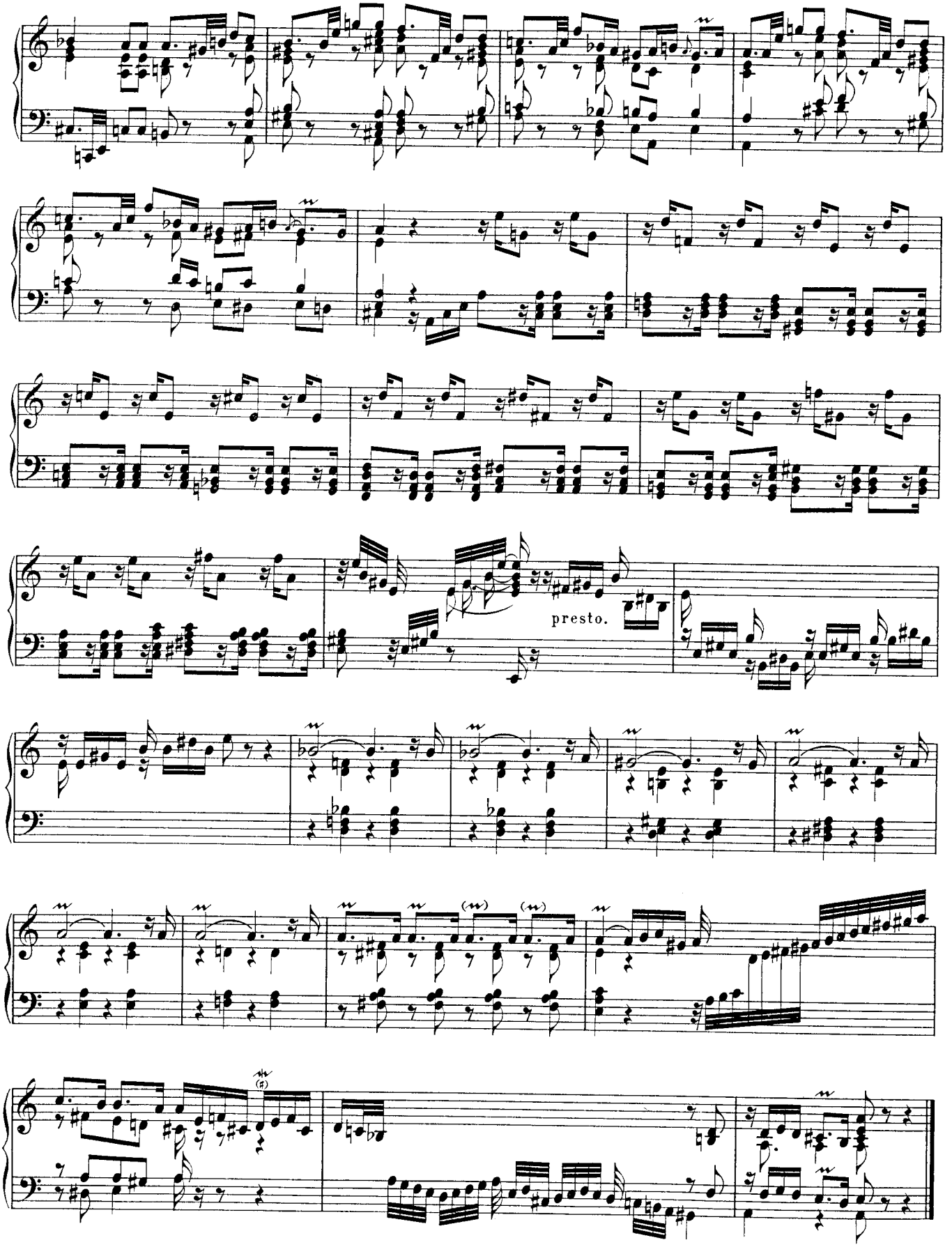
presto.